This is the only Official Paper of the Diocese of Fort Wayne. See opposite Box for Partial Contents.

OUR SUNDAY VISITOR

FORT WAYNE DIOCESAN EDITION

Catholic News in Pictures ..... Page 3
Diocesan News 5, 7
Private Judgment 3

Volume V — HUNTINGTON, INDIANA, FEBRUARY 28, 1932 — Number 6

OFFICIAL

The envelopes for the gathering of memberships in the Society for the Propagation of the Faith have been sent to all pastors, who are asked to distribute them on the third Sunday in Lent, and to ask for their return with the one dollar membership fee on the fourth Sunday.

In the same envelope the pastor will expect renewals of subscriptions for OUR SUNDAY VISITOR if they were not gathered last fall.

Since the law of fast and abstinence has been suspended for Catholics in the Diocese of Fort Wayne, they should cheerfully make other sacrifices in substitution. Not even the Pope could dispense with the need of doing penance in some form.

The Bishop takes pleasure in reporting that the three altars for the St. Vincent Orphan Asylum have been donated; that the five large windows, the five $100.00 windows, and the four $110.00 windows have been spoken for. There remain to be taken seventeen $35.00 windows, two $30.00 windows; and the rose window in the choir, which will cost $135.00, is still available.

The main altar will be a gift of Right Reverend Monsignor J. P. Durham, V. G.; the Blessed Virgin altar, the gift of the Daughters of Isabella, Fort Wayne; the St. Joseph altar, the gift of the Rosary Society of St. Patrick's church, Fort Wayne. The Young Ladies' Sodality, St. Patrick's church, Fort Wayne, have promised a window, $110.00.

Sister Rigoberta reports the following donations:

From the Baker Foundation, $1000.00;

From the former Mrs. Spaulding, $1000.00;

A window to the memory of Mary A. Lynn, $100.00;

A window in memory of the parents of H. B. Rekers and sister, $100.00;

A window in memory of Mr. and Mrs. Gerhard Schwieters, Lafayette, $100.00;

A friend, who would not have his name published, $100.00;

John G. Zuber, of Fort Wayne, donation, $50.00;

School Children, St. John parish, Whiting, a window, $35.00;

Rev. F. J. Hasler, window, $35.00.

On this Sunday afternoon at 1:30, Central Standard time, the Bishop will address the whole United States on a "Church of the Air" program.

+ John Francis Noll
Bp. of Ft. Wayne

Half Of Lenten Alms In Diocese To Be Used In Aid Of Unemployed

London.—Unemployed workers in the Diocese of Brentwood will benefit to the extent of half the Lenten alms offerings, it is announced by the Most Rev. Arthur Doubleday, Bishop of Brentwood, in his Lenten pastoral letter.

The Bishop appeals to his flock to be more generous than usual so that the charities which ordinarily receive contributions from the collection will not suffer.

Catholic Woman Judge In Canada Reappointed

Toronto, Can.—Mrs. Mary A. Harvey, prominent Catholic laywoman here, has been re-appointed Judge of the Juvenile Court of Calgary.

Mrs. Harvey who first was appointed ten years ago received her early education in Grand Rapids, Mich. She is in close touch with Catholic activities in Calgary.

BISHOP ON AIR

The Most Rev. John F. Noll, D. D., Bishop of Fort Wayne and editor of OUR SUNDAY VISITOR, will be the speaker on the Columbia Broadcasting System's "Church of the Air" on Sunday afternoon at 1:30 o'clock. The Most Rev. Bishop has selected "Divorce, America's Shame," as the subject of his discourse. A short musical program furnished by the members of the choir at the Cathedral of the Immaculate Conception will complete the broadcast.

The "Church of the Air" programs are broadcast by some fifty-five stations which form a coast to coast network. The program in which the Most Rev. Bishop will take part will originate in radio station WOWO, Fort Wayne, the master station in the broadcast for this particular Sunday.

DOGMA ESSENTIAL TO RELIGION, SAYS REV. DR. F. J. SHEEN

Our Lord Was Put to Death Because He Was Adjudged "Too Dogmatic," He Says In the "Catholic Hour" Address.

New York.—The Church holds that it is impossible to have a religion without dogmas, because a dogma is an idea and there must therefore be dogmas "as long as there is sound thinking," the Rev. Dr. Fulton J. Sheen declared last night in the course of his address in the "Catholic Hour" on "Religion Without Dogmas."

The "Catholic Hour" is broadcast over a network of the National Broadcasting Company, through Station WEAF, here, and is sponsored by the National Council of Catholic Men.

Enunciated A Dogma

Father Sheen described the trial of Our Lord before Caiphas to prove that Jesus Christ Himself intended "that His religion should have dogmas." He pointed out that in reply to Caiphas' question as to whether He was "the Christ, the Son of God," Jesus gave "a categorical, straight-forward answer about His Divinity." "He defined Himself," Father Sheen added. "He enunciated a truth, a cold truth, an authoritative principle. He enunciated a dogma!"

"If he had not been so dogmatic about His divinity," Father Sheen continued, "He never would have seen the Cross."

"History, mathematics, geography and science," he said, "all have their dogmas, their abstract principles, and their ideas. That the World War ended on Armistice Day, 1918, is a dogma of history; that Albany is the capital of the State of New York is a dogma of geography; that the sum of the angles of a triangle is equal to two right-angles is a dogma of geometry; that water is made up of two atoms of hydrogen and one of oxygen is a dogma of science. These are luminous truths, sound ideas in various fields of knowledge. Now truths like these in the religious field are called dogmas in the strict sense of the term. That there are three Persons in One God, that Christ is the Son of God, that faith is a gift, that grace is a participation in the Nature of God, that the Church is the continuation of the Incarnation—these are dogmas of religion.

"Now to ask that religion be free from dogmas is like asking a body to be freed from its backbone, or art to be freed from shapes and proportions, or literature to be freed from grammar. I know there are thousands of minds weak enough to succumb to the succulent abstraction of the sweet catchword: 'I believe in religion, but not in theology,' but it is only a catchword. Such a mind might just as well say, 'I believe in chemicals, but not in chemistry,' or, 'I believe in health, but not in all the medical dogmas about digestion, vitamins, and assimilation.' It is all as vain and as senseless as saying: 'I want to be really scientific, but let us do away with laboratories and technique.'"

Mandarin Puts Riches In Priest's Care As He Goes To Battle Reds

Yishien, China—Setting out with his soldiers to fight a band of Reds harassing his district, a Mandarin of this city went first to the house of the Catholic priest at Liangochwang and entrusted to his care a box containing his money and articles of value, saying: "In here is all my money, Father, and everything I own of value. Keep it for me. If the Reds should come to the town here, I would feel more at ease with this in your possession than with anyone else."

Accepting the trust and murmuring a few words of appreciation for the confidence shown, the priest said to himself: "Curious people these. They shout 'down with the foreigner!' and yet when something like this happens they recognize that the priest is worth more to them than all their rifles."

Protestant Defender Of Catholic Priests Is Convert On Death Bed

Chicago.—The grace of a death bed conversion was granted James A. Miller, who died at St. Bernard's Hospital after a brief illness following a heart attack. Although born and reared a Lutheran, Mr. Miller for many years had taken a keen interest in the Catholic Church and regularly listened to speakers expounding her doctrines. He was known among Protestant friends as a champion of the Catholic priesthood. A few hours before his death he embraced Catholicism, received the last Sacraments and was buried with a Solemn Requiem High Mass at Our Lady of Solace church.

HUNTINGTON PASTOR BURIED

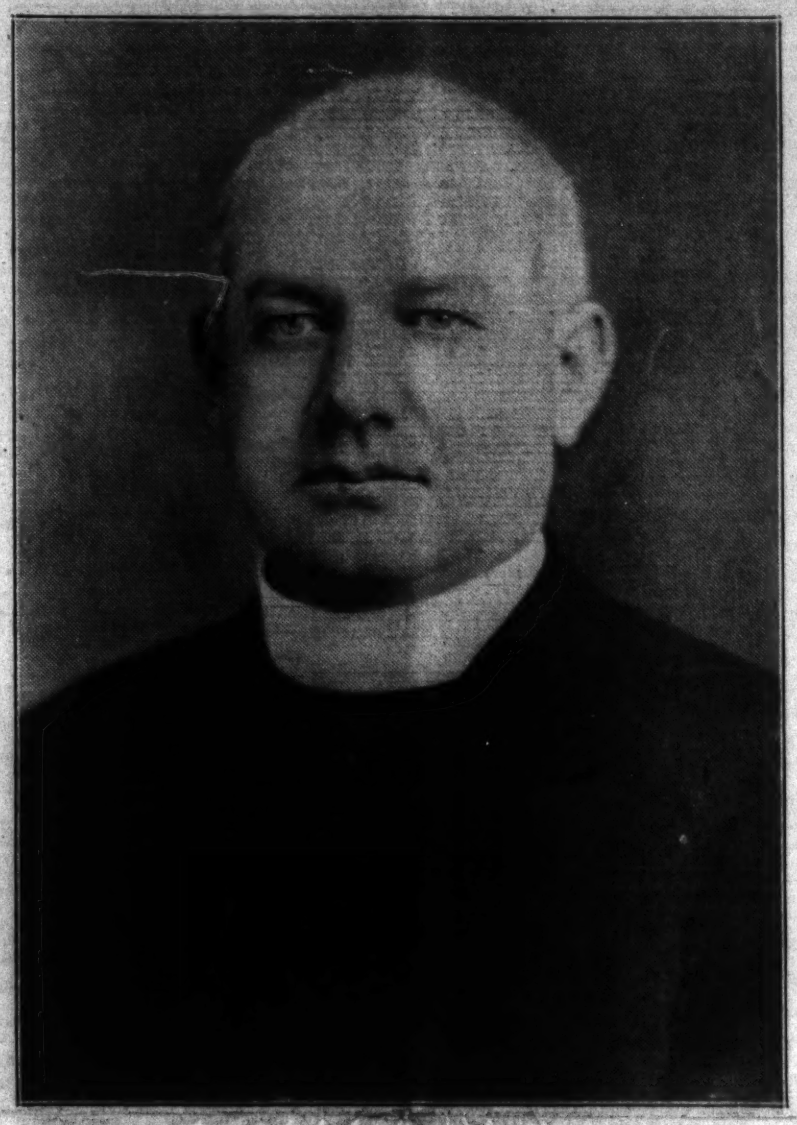

FUNERAL OF THE REV. ROBERT E. KELLY PASTOR OF ST. MARY'S, HUNTINGTON, IS CONDUCTED—THE BISHOP HONORS PRIEST

By HELEN MAY IRWIN

Eulogized as possessing many traits of the Divine Master, a lover of little children, a comforter of the afflicted, zealous for souls, fostering vocations, constant in work and prayer, assiduous in spreading God's kingdom, rejoicing in increasing the number of those in the household of the faith, the passing of the Rev. Robert Emmet Kelly, pastor of St. Mary's church, Huntington, Ind., and managing editor of Our Sunday Visitor, is widely mourned. Not only in the diocese of Fort Wayne, where his sacerdotal labors covered a period of eighteen years, but to the hearts of all who knew him, his demise brought sorrow.

Today the mortal remains of the beloved priest, who succumbed at 9:45 o'clock Friday morning, February 19, at St. Elizabeth's hospital, Lafayette, after five months' suffering from heart disease, rest peacefully in Mount Calvary cemetery. A mile distant is the church of which he was the third pastor in the thirty-six years of its existence and the first to be buried from it. As successor there of the Most Rev. John Francis Noll, D. D., Bishop of Fort Wayne, it seemed most fitting that the prelate pontificate at the obsequies, give the eulogy, pronounce the final absolution and conduct the burial service in the cemetery.

Honored by prelates, priests, religious communities of men and women, public officials and hundreds of the laity, the funeral, one of the largest ever held in Huntington, took place at 9:30 o'clock Tuesday morning. Every available seat in the church was occupied, chairs were placed in the transepts and many, unable to be accommodated, stood throughout the long ceremony.

Under the sombre drapings of black and white, with fourth degree Knights of Columbus maintaining their prayerful vigil from Sunday afternoon until Tuesday morning, the body of Father Kelly, in his sacerdotal robes, rested in its beautiful casket at the head of the main aisle. While lying in state, scores of men, women and children filed silently past the familiar figure, many evidencing their profound sorrow in tears.

Chant Divine Office

Pontifical Requiem Mass at 10:00 was preceded by the solemn chanting of the Office of the Dead by the clergy assembled from all parts of the diocese of Fort Wayne and from other dioceses. College, university and seminary heads, members of the faculty, classmates, were among those who came to honor the departed. The Rev. John A. Dapp, pastor of St. Jude's church, and the Rev. Alfred Reinig, assistant at St. Mary's, Fort Wayne, led in the chanting of the Office. Bishop Noll occupied his throne in the sanctuary, where five of the diocesan Monsignori and officers of the Mass were seated.

With Bishop Noll as Mass celebrant; the Rt. Rev. Msgr. John P. Durham, Vicar General of the diocese and pastor of St. Paul's church, Marion, was arch priest; the Rev. Raphael F. Donnelly, pastor of St. Luke's church, Gary, and the Rev. John A. McCarthy, rector of St. Ann's church, Lafayette, assistant at the Cathedral of the Immaculate Conception, Fort Wayne, the same time Father Kelly was there, were deacons of honor to the Bishop. The Rev. Thomas Emmet Dillon, diocesan school superintendent, also assistant at St. Mary's, Huntington, where he had been performing the pastoral duties protem; and his brother, the Rev. John Edward Dillon, diocesan chancellor, also pastor of St. Vincent's church, Auburn Road, Fort Wayne, served respectively as deacon and subdeacon of the Mass. They are nephews of the deceased.

The Rev. Jesse Lothamer, pastor of St. Paul's church, Columbia City, a former Cathedral assistant, and the Rev. Harold J. Moran, pastor of St. John's church, Goshen, were acolytes; the Rev. Francis Joseph McAuliffe, pastor of St. Catherine's church, Nix Settlement, and associate editor of Our Sunday Visitor, was thurifer; the Rev. Aquinas Knoff, diocesan editor of Our Sunday Visitor and pastor of St. Joseph's church, Roanoke, crossbearer. The Rev. John F. Nadolny, assistant diocesan chancellor and assistant at the Cathedral, Fort Wayne, was master of ceremonies, assisted by the Rev. Francis Culley of Cincinnati, O., a cousin of the deceased. Parish seminarians also assisted in the sanctuary.

Besides Msgr. Durham, the Monsignori included: the Rt. Rev. Msgr. Joseph F. Delaney, rector of St. Patrick's; the Very Rev. Msgr. H. F. Joseph Kroll, pastor of St. Paul's; the Very Rev. Msgr. Charles H. Thiele, pastor of St. Peter's, Fort Wayne; and the Very Rev. Msgr. B. Biegel, Elwood.

Prominent educators present were: the Very Rev. George Rehring, president of St. Mary-of-the-West Seminary, Cincinnati, O., a classmate; the Rev. Raphael Markham, Spiritual Director at the same seminary; the Rev. George Gorry, procurator and professor at St. Mary's; the Very Rev. John J. O'Byrne, C. M., president of Niagara University, Niagara Falls, N. Y.; the Very Rev. Joseph Kenkel, C. PP. S., president of St. Joseph's College, Collegeville, Ind.; the Rev. William Donovan, Batona, Ill., superintendent of schools; the Rev. F. Clement Neubauer, O. M. Cap., St. Felix Monastery, Huntington; the Rev. J. J. Sigstein, director Victory Training Institute, Victory-Noll, Huntington.

Besides those named, the clergy attending were as follows:

The Rev. Thomas M. Conroy, Cathedral rector; the Rev. Michael Andrew Chapman, the Rev. Henry A. Hoerstmann, the Rev. Charles F. Girardot, the Rev. S. Joachim Ryder, the Rev. John A. Dapp, the Rev. Francis Quinn, the Rev. Herman J. Miller, the Rev. Mathias Bodinger, Fort Wayne; the Rev. Charles Dhe, Fowler; the Rev. D. Lawrence Monahan, the Rev. Edward J. Freiburger, Lafayette; the Rev. Edward J. Mungovan, the Rev. Leo Hildebrandt, Hammond; the Rev. James H. Durham, the Rev. Nicholas Keller, the Rev. Michael J. Aichinger, Logansport; the Rev. Julius A. Seimetz, the Rev. Joseph Hennes, Decatur; the Rev. Gustave Hottenroth, Waterloo; the Rev. John G. Bennett, Garrett; the Rev. Paul A. Welch, Arcola; the Rev. William Hoff, the Rev. Thomas E. Dillon, Huntington; the Rev. John M. Schmitz, the Rev. Nelson Sullivan, Peru; the Rev. Edmund Ley, Wabash; the Rev. Theodore Hammes, South Bend; the Rev. Anthony Badina, the Rev. Otto Keller, Mishawaka; the Rev. Michael F. Shea, Union City; the Rev. J. A. Sullivan, Valparaiso; the Rev. Leo J. Dufrane, Gas City; the Rev. Joseph A. Lynn, the Rev. Lawrence J. Weber, Michigan City; the Rev. John J. Moskal, Elkhart; the Rev. Robert J. Halpin, the Rev. Nicholic Huemmer, Kokomo; the Rev. Otto A. Peters, Dunnington; the Rev. Simson M. Schmitt, Marion; the Rev. Joseph C. Keating, Otterbein; the Rev. Paul A. Anderson, Wanatah; the Rev. Leo J. Dufrane, Dunkirk; the Rev. Leo A. Scheetz, Alexandria; the Rev. Leo John Franz, Auburn; the Rev. D. Leo Faurote, Avilla; the Rev. Arnold J. Wibbert, the Rev. John Cos-

(Turn to Page 2, Column 5)

PAPAL DELEGATE, CABINET MEMBER HONOR WASHINGTON

Collateral Descendant of the First President Is Celebrant, In Church At Whose Founding Patriot Was Present—Notable Eulogy.

Alexandria, Va.—In a Catholic church at whose planning George Washington was present, with a collateral descendant of the Great Patriot celebrating the Mass, and with the representative of His Holiness Pope Pius XI, a member of President Hoover's Cabinet, and other notables present, the first major Catholic observance of the Bicentennial of the birth of the Father of His Country took place here recently.

The place was St. Mary's Church, erected in 1795, largely through the iniative of Col. John Fitzgerald, aide-de-camp and secretary to General Washington, one of his closest friends and, as the eulogist of the day pointed out, "the closest link between our Faith and George Washington." The First President attended the dinner in 1788 at which the church was projected. This comparatively modest Catholic edifice stands in historic Alexandria, almost every part of which is redolent of memories of the country's founder.

To this center of the "Washington country" came Father Richard Blackburn Washington, descended from the Patriot's brother, as celebrant of the Memorial Mass. In the sanctuary were the Most Rev. Pietro Fumasoni-Biondi, Apostolic Delegate to the United States; the Most Rev. Andrew J. Brennan, Bishop of the Diocese of Richmond, in which Alexandria is situated; the Most Rev. John M. McNamara, Auxiliary of the ancient primatial See of Baltimore, and a score of other prelates. The eulogist was the celebrated Catholic historian, the Rev. Dr. Peter Guilday of the Catholic University of America.

Representatives of Two Nations

Occupying a front pew among many distinguished guests was the Hon. Ray Lyman Wilbur, Secretary of the Interior in the Cabinet of the President of the United States. Across the aisle knelt His Excellency Paul Claudel, Ambassador of France to the United States, recalling the great aid given Washington by Catholic France in the struggle for freedom. Other notables included the Hon. John M. Purcell, representing the Governor of the State of Virginia; Admiral William S. Benson, representing the Navy; Major General Paul B. Malo-, representing the Army; the Hon. Howard W. Smith, representing Congress; the Very Rev. W. Coleman Nevils, S. J., President of Georgetown University, representing the Society of Jesus,

(Turn to page 7, column 6)

Plan To Hold Wedding In Theatre Criticized By Bishop Hickey

Providence, R. I.—The proposal to hold a wedding ceremony on the stage of the RKO Albee Theatre here is severely criticized by the Most Rev. William A. Hickey, Bishop of Providence, in a statement just issued here, as "a commercial stunt which will be deplored by all right thinking men and women."

"This spectacle is offensive, both to Christian sentiments and good taste, and we are confident that all right thinking leaders in the community not only share our view but will make known their objections."

"The affair is a painful revelation of indifference to the sacredness of marriage," the prelate added.

Catholic Girl Oratory Winner Chief Speaker At Patriotic Meeting

Chicago.—Miss Ever Louise Conner, junior at Aquinas High School, winner of the 1931 state oratorical contest sponsored by the Chicago Daily News, and finalist in the national contest in Washington, was the principal speaker at a patriotic program of the St. Philip Neri Woman's Club given in honor of George Washington.

Another tribute to Washintgon was paid by the South Side Catholic Woman's Club which dedicated a tree on the grounds of Misericordia Hospital in honor of the Father of His Country.

16,421 Families Receive Aid

Chicago.—During the quarter ending December 31, 1931, the St. Vincent de Paul men of the archdiocese spent $534,595 in relief, making 102,067 visits to 16,421 families. These families included 78,431 men, women and children dependent on charity.

CATHOLIC SCHOOLS GET PROGRAM FOR BICENTENNIAL YEAR

Educational Department Of the N. C. W. C. Sends Out Pamphlets As Guide In Observance of Anniversary Of Brith Of Washington.

Washington.—The Department of Education of the National Catholic Welfare Conference has sent out to every Catholic priest and to every Catholic school in the United States a series of suggested programs for the observance of the bicentennial of the birth of George Washington. The Department also has provided a selected bibliography.

This series of suggested programs is taken from the 128-page pamphlet issued by the Department which, bearing the title "George Washington," gives some significant readings and tentative programs for the observance of the 200th anniversary of the birth of Washington. Both publications are part of the work undertaken by the N. C. W. C. Department of Education at the direction of the Bishops of the country, to prepare material on the Catholic aspects of the George Washington Bicentennial Celebration.

Monthly Topics Provided.

The series of programs suggests a general topic and a group of subtopics for each month from February to November inclusive. For February, the general topic is "Washington the Man," and the sub-topics include his education, his youth, Washington the man of mind, Washington the man of character, Washington the man of religion, Washington's ideas on education, etc. March, which has for its general theme "Washington and International Affairs," suggests two special topics—one for March 17, St. Patrick's Day, when a discussion of the part of the Irish in the American Revolution is proposed, and another for March 23, the anniversary of Patrick Henry's immortal challenge: "Give me liberty or give me death!"

"Washington as President" is the general theme proposed for April, for which, in addition to a number of subtopics, four special programs are suggested. The special programs are proposed for April 6, Army Day; April 13, anniversary of the birth of Thomas Jefferson; April 14, Pan-American Day, and April 19, Patriot's Day—the anniversary of Paul Revere's ride.

In May, when the general topic is "Washington and the Constitution," special programs are outlined for Mother's day, May 8; Peace Day, May 18, and Memorial Day, May 30. "Washington the Soldier" is the topic for June, and special programs are urged for Flag Day, June 14, and Bunker Hill Day, June 17. "Washington and Independence" is the topic for July, while "Washington the Farmer" is suggested for August.

In September, when the general topic proposed is "Washington at Home," special programs are suggested for Labor Day, September 5; Lafayette Day, September 6; National

(Turn to Page 7, Columns 7)

Cardinal Backs Plea Of Prince For Greater Social Work By Youth

London.—Backing a national appeal made by the Prince of Wales to induce youth to take a greater part in social service, His Eminence Francis Cardinal Bourne, Archbishop of Westminster, has issued the following statement:

"I am sure that the appeal of His Royal Highness, the Prince of Wales, will have fallen on the attentive ears of willing listeners all over the country, and will receive a generous self-sacrificing response from the youth of the nation, who are always ready to render service if they know where and how to give it. I desire to support this appeal in every way that I can."

Anglican, Evangelical and Jewish leaders also issued statements stressing the urgency of the appeal.

FRAUD

According to a notification received from a pastor in this Diocese, priests and Sisters are being victimized by a man representing himself as J. Menzies VanZanndt, who offers to give piano recitals under Catholic and other auspices. He represents himself as a nephew of Cardinal Gibbons and is reported as extremely adroit in borrowing money for the proposed purpose of obtaining music for the recitals he is to give. He is denounced by the official publication of the Iowa Knights of Columbus and Councils of the Knights of Columbus in Indiana are likewise warned to beware of him. He reports himself as a member of the Knights of Columbus of Baltimore, Md., but records fail to substantiate this as a fact.

The CATHOLIC WORLD through the CAMERA

CHEER THE CARDINAL

The Bahamas Islands which were for a great while part of the Archdiocese of New York were formally "put upon their own" when Cardinal Hayes recently visited Nassau to install the first Prefect-Apostolic.

ROSS CASTLE

You visitors to the Eucharistic Congress in Dublin will undoubtedly see this,—Ross Castle on Lough Leane one of the best preserved ruins in Ireland. It was erected by one of the noted O'Donoghues. In early days it had a bloody history. Now it is famous because it was the last stronghold in Munster, Ireland, to surrender to the forces of the Commonwealth in 1652 when Cromwell and his lieutenants overran Ireland intent on wholesale butchery.

GREAT CHURCH GOERS

Despite the restricting laws affecting religious activities the Mexicans are determined to go to Church. This picture shows an immense crowd of worshippers in a church near Mexico City the first since the astringent new law went into effect.

STRANGE BUT TRUE
CATHOLIC FACTS BUT LITTLE KNOWN

© 1932, by N. C. W. C. News Service.

By M. J. MURRAY

Bi-Centennial Mass Said By A Washington

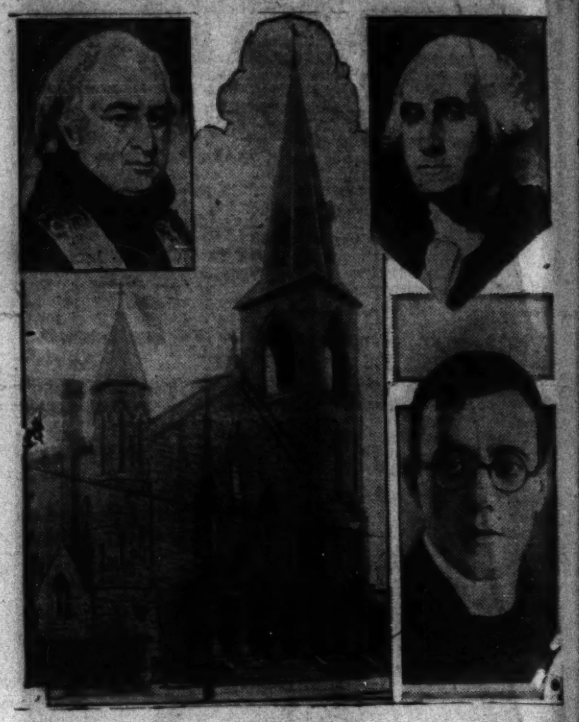

One of the very first events inaugurating the nation-wide observance of the bicentennial of the birth of George Washington will be the Mass to be celebrated by a collateral descendant of Washington at St. Mary's Church, Alexandria, Va., on Sunady, February 21. Notable church dignitaries, church officials, diplomats of foreign countries and members of the George Washington Bicentennial Commission will attend. Historic St. Mary's Church, at the initial planning of which George Washington was present, appears above. Inset, upper right, George Washington; upper left, Archbishop John Carroll, friend and contemporary. Inset, below, Father Richard Blackburn Washington, pastor of Sacred Heart Church, Hot Springs, Va., and a great-grand-nephew of George Washington, who will be celebrant of the Mass.

Consecrated Vicar Apostolic

Msgr. A. Turquetil as he appeared upon his recent arrival in Montreal for the ceremonies marking his consecration as Vicar Apostolic of the Hudson Bay region of Canada. Msgr. Turquetil, who has spent thirty years in the Far North, labors in a Vicariate that extends from Northern Manitoba to the North Pole. It comprises 1,600,000 square miles and is said to be the largest Vicariate in the world.

Will Conduct Gregorian Chant Academy

The Rev. Raymond Jules Balke, O. S. B., Dean of the School of Music at St. Vincent College, Latrobe, Pa., who will conduct an accredited Benedictine School of Gregorian Chant at St. Scholastica Academy, Chicago, June 26 to August 6. This school of Gregorian Chant will carry full college credits.

Cuban Cathedral Reported Damaged By Quake

The magnificent Cathedral of Santiago, Cuba, which is reported to have been damaged in the series of earthquakes which shook that city. The Cathedral is one of the oldest and most imposing edifices in Santiago, and the earliest reports are indefinite as to the amount of damage it sustained. One report stated that it had been badly cracked by the shocks, and that the two tall bell towers threatened to fall.

First Native Basuto Priest of South Africa

Father Raphael Mohasi, the first native Basuto priest of South Africa, shown as he greeted his mother following his ordination. When he was 15 years old, Raphael Mohasi's father refused him permission to attend the missionaries' school. He ran away from home, received instructions and was baptized in 1909. After working in the gold mines of Johannesburg to obtain money, he made his studies at the College of the Marist Brothers and the Seminary of St. Augustine, at Rome, South Africa. He was ordained there on the Feast of the Immaculate Conception.

Catholic Youth Wins In Olympics

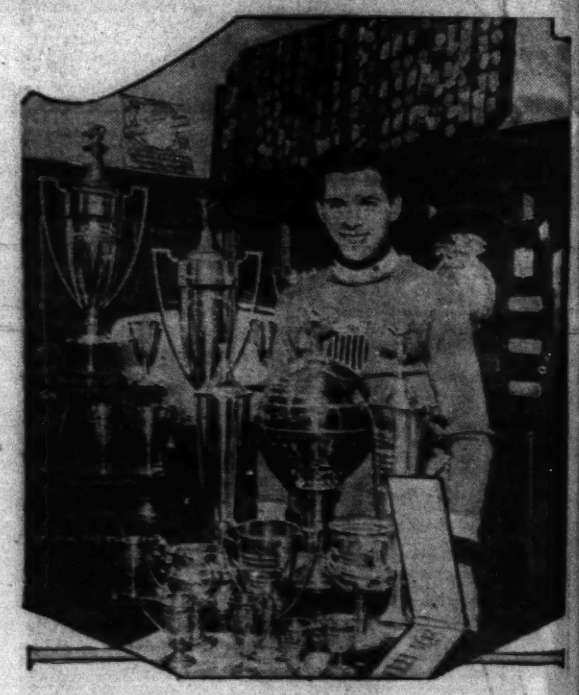

Jack Shea, a Catholic youth of Lake Placid, N. Y., who won for the United States the first event in the Olympic Winter games. Competing against the pick of foreign ice-skaters, Shea won the 500-meter speed-skating race with which the games were opened. He later won the 1,500-meter event, to bring two Olympic championships to the United States through his individual efforts. He is shown here with some of the hundreds of trophies and medals which he has won in twelve years of competition. He began in skating competitions at the age of nine years.

Missionaries In Kanchow, China

Three American Catholic missionaries who are in Kanchow, China, a city surrounded by Chinese "Reds" and reported to be in desperate straits. Left to right are the Rt. Rev. John O'Shea, C. M., of Deep River, Conn., who is Vicar Apostolic of Kanchow; the Rev. Leon Cahill, C. M., of Germantown, Pa., who is Acting Superior of the Vincentian Community at Kanchow, and the Rev. John McLaughlin, C. M., of Brooklyn, N. Y. The report announcing the dangers menacing Kanchow says that the seriousness of the situation is heightened by the necessity of withdrawing Chinese troops from Kanchow to Shanghai for the fighting at the latter point.

MUNCIE

CORRESPONDENT:
Miss Kathleen Meehan
410 S. Madison St.,
Muncie, Indiana

CELEBRATES ANNIVERSARY

Miss Kate T. Doud, well known member of St. Lawrence's church, celebrated her fiftieth anniversary as a teacher in the Indiana schools, recently. Miss Doud is a member of the faculty of the Garfield building.

HARDEBECK-HOBBS WEDDING

A very pretty wedding took place at 8 o'clock Tuesday morning, February 9, at St. Joseph's Church, Elwood, when Miss Mary Alice Hobbs, daughter of Harley Hobbs, residing northeast of the city, became the bride of Emil A. Hardebeck, son of Mr. and Mrs. David Hardebeck, residing west of town.

The bride attended Anderson High School, and the bridegroom was graduated from St. Joseph's school with the class of 1925. They will reside in their newly furnished home southwest of Elwood.

C. C. H. S. MOTHERS GIVE COLONIAL TEA PATRIOTIC PROGRAM

Arranged by the Central Catholic High School Mothers' club Fort Wayne, a Colonial tea and patriotic program was held in the school auditorium Thursday afternoon at 2:30 o'clock in observance of the Washington bicentennial. An address on Washington was given by Robert F. Eggeman, a prominent young attorney, son of John W. Eggeman. The speaker is a member of the class of 1925 of C. C. H., and received his degree at the University of Notre Dame in 1928.